

PATIENT

Cooper Childress

SPECIES

Canine

BREED

Great Dane

SEX

Male Neutered

AGE

7 years

WEIGHT

122lbs

INTERPRETED BY

Maggie Machen Lamy,
DVM, DACVIM
(Cardiology)

IMAGING PERFORMED BY

Dr. Moser

HOSPITAL NAME

Bluegrass Animal
Hospital

REFERRING VET

Dr. Moser

INVOICE

47003

DATE

2/26/26

PRESENTING CLINICAL SIGNS

- History: Missing lung lobe on left side. Presented 2/25 after suspect syncopal episode.

ELECTROCARDIOGRAPHIC FINDINGS

*Note: Single lead ECGs are evaluated as a rhythm strip. Morphology/MEA cannot be definitively commented on.

A single lead ECG is available; unlabeled, 25mm/s is assumed. The average heart rate is 136bpm. The rhythm is sinus in origin, with a p for every QRS complex and vice versa. The P and QRS morphologies are positive. No ectopic beats, pauses or other dysrhythmias observed. ECG diagnosis: Normal sinus rhythm with respiratory variation.

INTERPRETATION OF THE FINDINGS & FURTHER RECOMMENDATIONS

The submitted ECG is normal, with no evidence of dysrhythmias. This does not entirely rule out intermittent arrhythmias as the cause of collapse, and if suspicion persists a longer tracing or potentially a holter monitor should be considered. Further evaluation is recommended as well, including lab work, echocardiogram, abdominal imaging, etc. depending on the clinical picture.

No treatment is indicated based upon the information that we have at this time. Further evaluation is advised.

IMAGES

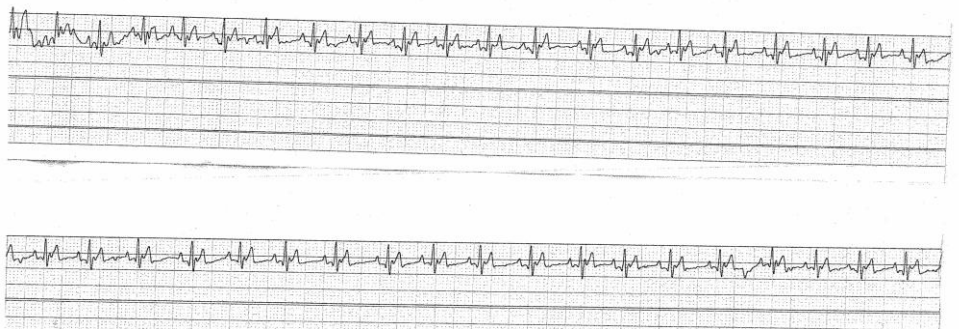

The information and recommendations provided are based on the images presented by the referring veterinarian. No evaluation can be communicated regarding pathology that was not visible in the image/video clips provided.

Thank you for this referral. This report was generated using transcription software, and minor dictation errors may be present. If the clinical or image interpretation does not parallel your findings or if I can be of any further assistance, please contact me.

Maggie Machen Lamy, DVM
Diplomate of the American College of Veterinary Internal Medicine (Cardiology)
info@sonopath.com